ProbeChem®
Expedite Your Scientific Research

Certificate of Analysis

WWW.PROBECHEM.COM

Global Supplier of Chemical Probes, Inhibitors & Agonists.

Product Name : Fumarase-IN-2 sodium
Cat. No. : PC-42019
CAS No. :
Batch No. : PC-4201901
Chemical Name : 3aH-Indole-3a-carboxylic acid, 1-([1,1'-biphenyl]-4-ylmethyl)-1,2,3,4,5,6-hexahydro-3-[2-(methylamino)-2-oxoethyl]-2-oxo-, (3R,3aS)-rel-,sodium salt

PHYSICAL AND CHEMICAL PROPERTIES

Molecular Weight : 440.4668
Molecular Formula : $C_{25}H_{25}N_2NaO_4$
Storage :

Powder	-20°C	3 years
	4°C	2 years
In solvent	-80°C	6 months
	-20°C	1 month

Chemical Structure :

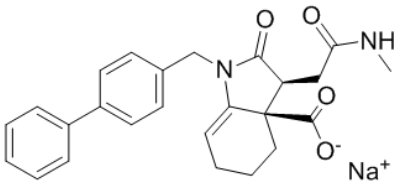

ANALYTICAL DATA

Appearance : Solid powder
^{1}H NMR Spectrum : Consistent with
HPLC : Consistent with
NP : Consistent with
Purity (HPLC) : >98%
Conclusion : The product has been tested and complies with the given specifications.

Caution: Product has not been fully validated for medical applications. Lab Use Only!

E-mail: tech@probechem.com